

CENTERLINE PLAT (PAGE 4 OF 4)
SAN-510-0.83
SANDUSKY COUNTY
RILEY TOWNSHIP
SECTIONS 13, 14, 23 & 24
TOWN-5-NORTH, RANGE-16-EAST

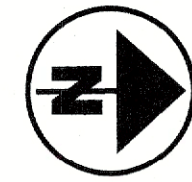

HORIZONTAL
SCALE IN FEET

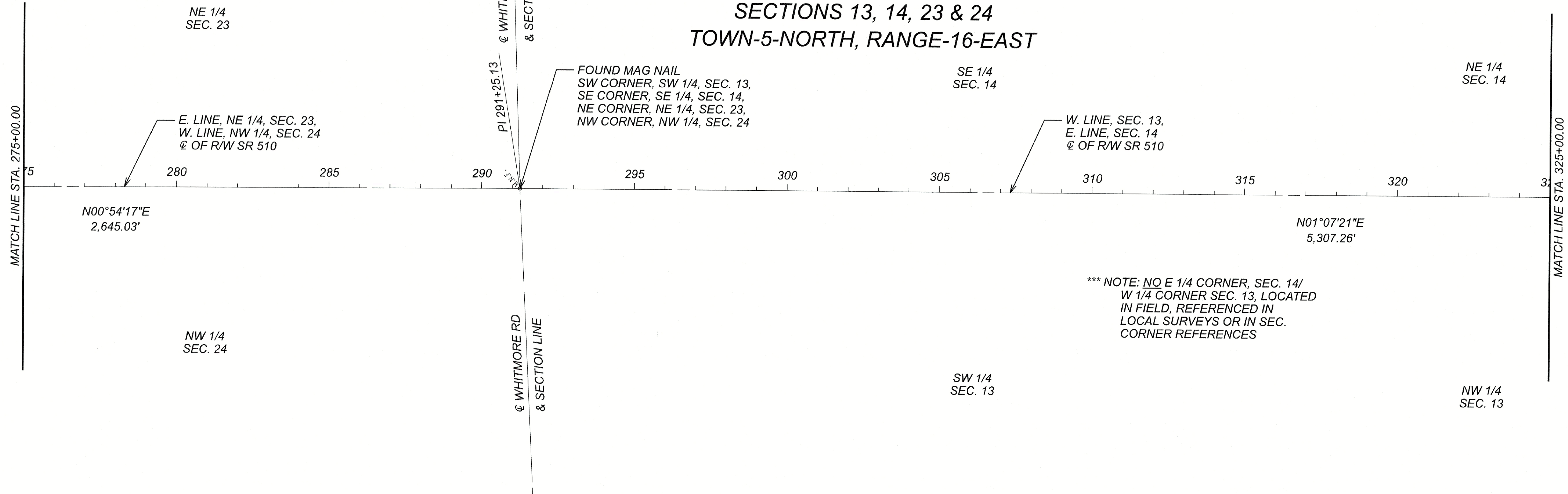
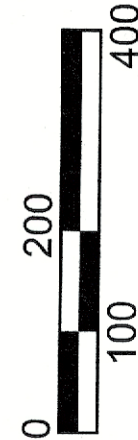

SANDUSKY COUNTY
RILEY TOWNSHIP
SECTIONS 11, 12, 13 & 14
TOWN-5-NORTH, RANGE-16-EAST

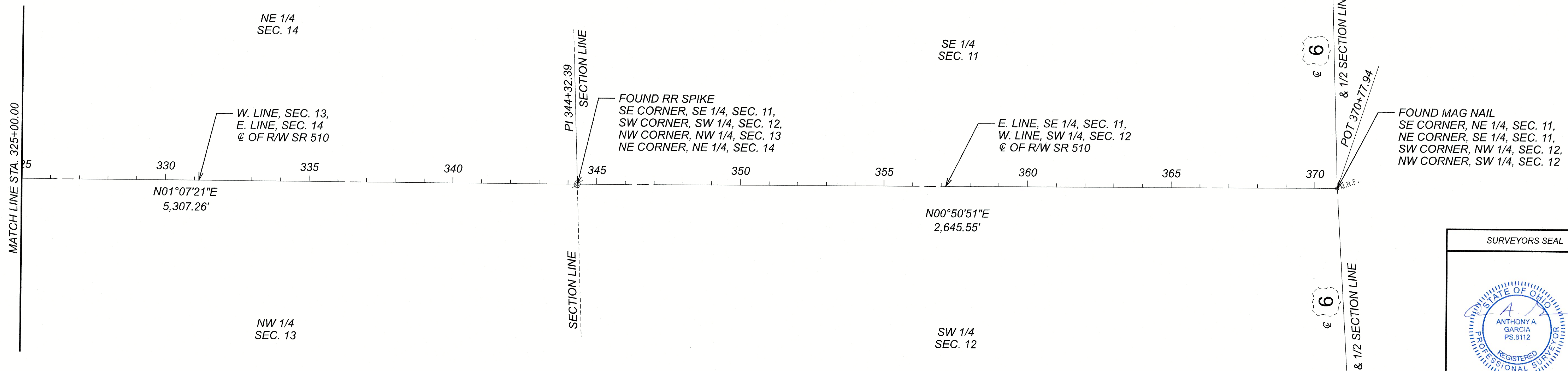

SURVEYORS SEAL



RECEIVED April 26, 20 23
RECORDED April 26, 20 23
BOOK 280 PAGE 906
Colleen Carmack
COUNTY RECORDER

DESIGN AGENCY



DESIGNER JAS
REVIEWER AAG
PROJECT ID 94332
SHEET 4 TOTAL 4

CENTERLINE PLAT
SAN-510-0.83